

**REQUEST FOR AGENDA PLACEMENT FORM**

**Submission Deadline - Tuesday, 12:00 PM before Court Dates**

SUBMITTED BY: Joshua Green

TODAY'S DATE: 06/06/2022

DEPARTMENT: Facilities Management

SIGNATURE OF DEPARTMENT HEAD: \_\_\_\_\_



REQUESTED AGENDA DATE: June 13, 2022

**SPECIFIC AGENDA WORDING:**

Consideration to Approve Proposed Change Request and Install New Approach at the Johnson County Sheriff's Office Remodel for the Contingency Amount of \$9, 608.38 and to give the County Judge the Authorization to sign

COMMISSIONERS COURT

JUN 13 2022

**Approved**

**PERSON(S) TO PRESENT ITEM:**

Joshua Green

**SUPPORT MATERIAL:** (Must enclose supporting documentation)

**TIME:** 3

(Anticipated number of minutes needed to discuss item)

**ACTION ITEM:** ✓

**WORKSHOP:**

**CONSENT:**

**EXECUTIVE:**

**STAFF NOTICE:**

**COUNTY ATTORNEY:** ✓

**AUDITOR:** ✓

**PERSONNEL:**

**BUDGET COORDINATOR:** ✓

**IT DEPARTMENT:**

**PURCHASING DEPARTMENT:** ✓

**PUBLIC WORKS:**

**OTHER:** ✓

This Section to be completed by County Judge's Office

ASSIGNED AGENDA DATE: \_\_\_\_\_

REQUEST RECEIVED BY COUNTY JUDGE'S OFFICE:

\_\_\_\_\_  
**COURT MEMBER APPROVAL:**

\_\_\_\_\_  
**DATE:**



13600 Heritage Parkway, Suite 150  
 Fort Worth, TX 76177  
 Ph: 817-926-4377  
 Fax: 817-926-4387

**PROPOSED CHANGE REQUEST**

To: Johnson County Sheriff's Office  
 1102 E. Kilpatrick  
 Cleburne, TX 76033

Number: 12R  
 Date: 6/3/22  
 Job: 211204

Description: Drive Approach

Description:		Price
1	Install new approach. Demo by others	\$ 8,108.38
2	Joint Sealants and Striping	\$ 1,500.00
2		
Contingency Amount		\$ 9,608.38
Insurance 0.00%		\$0.00
Subtotal:		\$9,608.38
OH & Fee 0.00%		\$0.00
Subtotal:		\$9,608.38
Bond 0.00%		\$0.00
Contingency Amount		\$9,608.38

Approvals:  
 Johnson County  
 Date:

6-13-22

Approvals:  
 AUI Partners  
 Date:

6/3/22

**Sub-Contractor  
Change Order Request Form**



Date: 1/26/2022

Project Johnson County Sheriff's Offices, Cleburne, Texas

Sub-Contractor: Texas Blue Bonnet Concrete, Inc Change Order Request #: 2

Phone: 214.499.2472 Email: sperez@texasbbc.com

Reason for change: New Concrete Approach

**Materials**

Description	Unit	Quantity	Rate	Total
Concrete	YDS	20	\$ 118.00	\$ 2,360.00
Rebar	LBS	835	\$ 0.75	\$ 626.25
Misc..	EA	1	\$ 450.00	\$ 450.00
			\$ -	\$ -
			\$ -	\$ -
			\$ -	\$ -
<b>Total Materials:</b>				<b>\$ 3,436.25</b>

**Labor**

Description	Unit	Quantity	Rate	Total
Labor for set forms and tied rebar			\$ -	\$ -
5 workers 10 hrs ea for 1 day	HRS	50	\$ 32.50	\$ 1,625.00
			\$ -	\$ -
Labor for pour concrete			\$ -	\$ -
6 workers 8 hrs ea	HRS	48	\$ 32.50	\$ 1,560.00
			\$ -	\$ -
<b>Total Labor:</b>				<b>\$ 3,185.00</b>

**Equipment**

Description	Unit	Quantity	Rate	Total
Skidsteer	SL	1	\$ 750.00	\$ 750.00
			\$ -	\$ -
<del>Removed existing approach</del>	<del>SQ</del>	<del>1276</del>	<del>\$ 3.50</del>	<del>\$ 4,466.00</del>
			\$ -	\$ -
			\$ -	\$ -
			\$ -	\$ -
<b>Total Equipment:</b>				<b>\$ 750.00</b>

This form must be complete and executed by each party prior to proceeding with work. Provide back-up information as needed to clarify costs ie. supplier invoices, rental equipment agreements, etc...

OH&P:	<del>\$ 1,183.73</del>
Total This Change Order:	<del>\$ 13,020.98</del>
Original Contract Amount:	
Previous Change Orders:	
New Contract Amount:	

**\$8,108.38**  
95  
6/3/22

**NOTES: Please keep in mind that all change order work will be charged in the month in which the work was performed, regardless of whether the change order has been approved or not.**

Signature authorized for Building Contractors  
Date

Signature authorized for Sub-Contractor  
Date 1/26/2022



Robert Dun  
ARCHITECT

1231 E  
1231 E



January 2, 2022  
Robert Dun  
1231 E  
1231 E

Renovation - Sheriff's Office  
Johnson County Sheriff's Office  
1102 E. Kibitnick

Rev	Description	Date
1	Issue for Review	1/2/22
2	Issue for Review	1/2/22
3	Issue for Review	1/2/22
4	Issue for Review	1/2/22
5	Issue for Review	1/2/22
6	Issue for Review	1/2/22

Site Plan

Project # JY 22  
Date 1/2/22  
Scale 1" = 20'  
Checked by RJD

A 101  
Scale 1" = 20'  
15/05/22 11:21:13

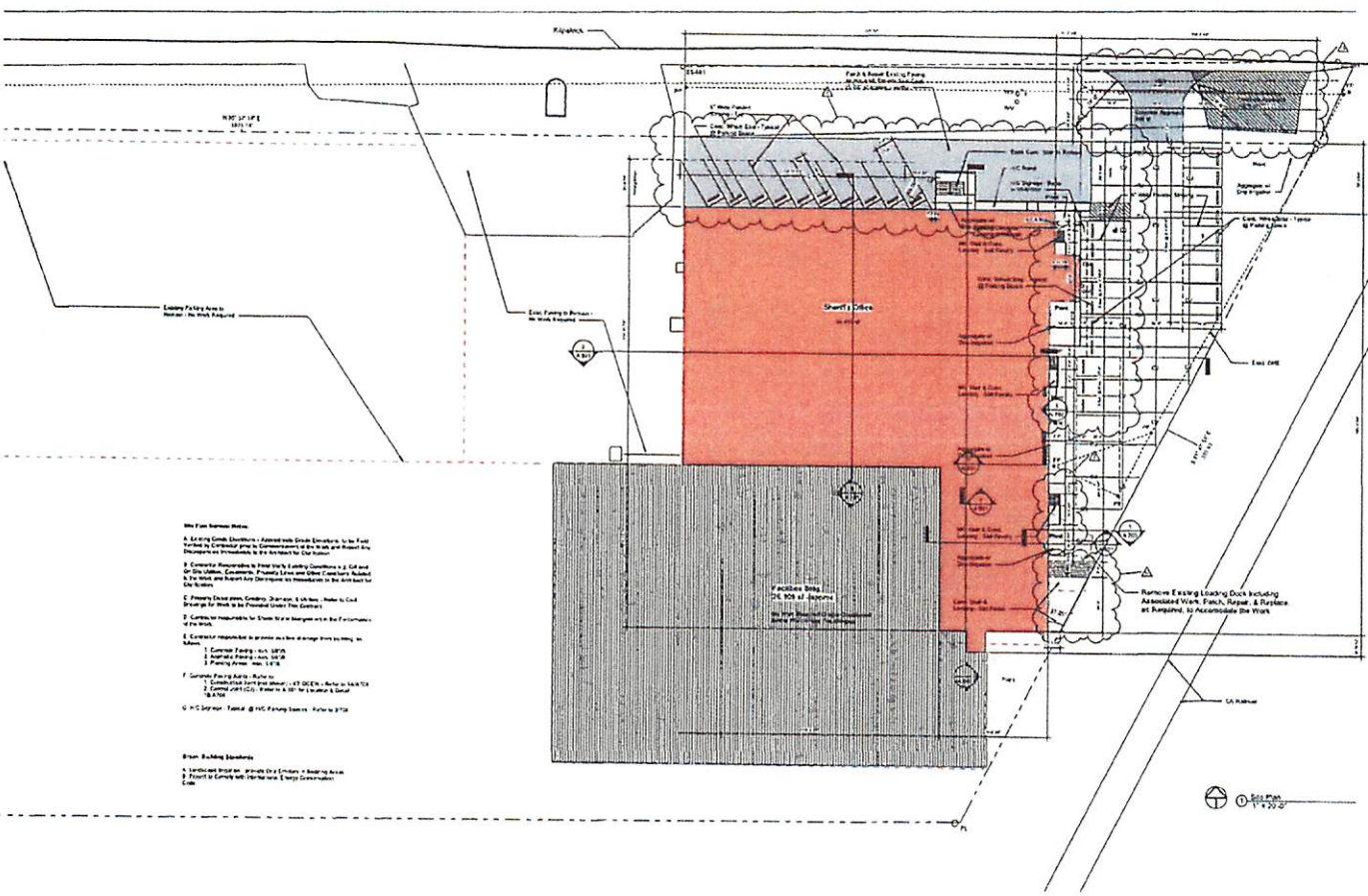

- Site Plan Notes:**
- Existing Building Footprint - Indicated with Dotted Line. To be Retained by Contractor per the Specifications in the Plans and Revised and Incorporated as Proposed in the Contract for this Project.
  - Contractor Responsible for Final Site Grading, Excavation, and Drainage on Site. Utilities, Power, Water, and Other Services to be Located in the Plans and Revised and Incorporated as Proposed in the Contract for this Project.
  - Provide Clear Access to and from the Site. Provide for the Construction of the Site.
  - Contractor Responsible for Storm Water Management in the Contract for this Project.
  - Contractor Responsible to provide all the drainage from the site, including:
    - Contractor Provide all 18" DIA
    - Contractor Provide all 18" DIA
    - Contractor Provide all 18" DIA
  - Contractor Provide all 18" DIA
  - Contractor Provide all 18" DIA
  - Contractor Provide all 18" DIA
- © 2022 Robert Dun, All Rights Reserved. Refer to 3102

- Shown Building Footprints:**
- Existing Building Footprint
  - Proposed Building Footprint
  - Proposed Building Footprint